Vibo Globe for 600mm or 24in Door, 2x36L Bins, Anthracite Grey, Synchronized Slide

Part Number: 041-PGTS-602-AG

VIBO Globe Synchro Pullout Waste Bin, 600mm (24"), 2 Bins (72 litres), Anthracite

Includes unique conversion kit to switch from European metric to Standard Imperial Cabinet sizes. Side-mounted waste system with bins for separation by type. European slide is full extension soft close and load capacity of 50 kg.

Closing Type	Soft-Close
Finish	Anthracite Grey
Interior Height Required	526mm
Interior Width Required	564 to 568 mm (22 1/2 to 22 3/4 in)
Load Capacity	50kg (110lbs)
Number of Waste Bins	2
Slide Extension Type	Full-Extension Synchronized
Suggested for Cabinet (Door) Width	600 mm (24 in)
Volume	2 x 36L
Waste Type	Side-Mount

Product Description

The new Vibo Globe Synchro waste bins feature a synchronized slide for extra smooth and reliable functionality, and is available in five widths to give you the ultimate flexibility when searching for a premium waste system to fit your kitchen design.

Product Advantages

- Synchronized Side-Mount Slides
- Available in 5 Widths
- Available in two colours: Anthracite grey and Light Grey
- 6-way door adjustment: vertical, lateral, tilt
- Metric to imperial conversion kit (included)
- 50kg (110lb) load capacity
- Integrated steel lid
- Limited Lifetime Warranty

Included Products

Door mounting hardware

Technical Documents

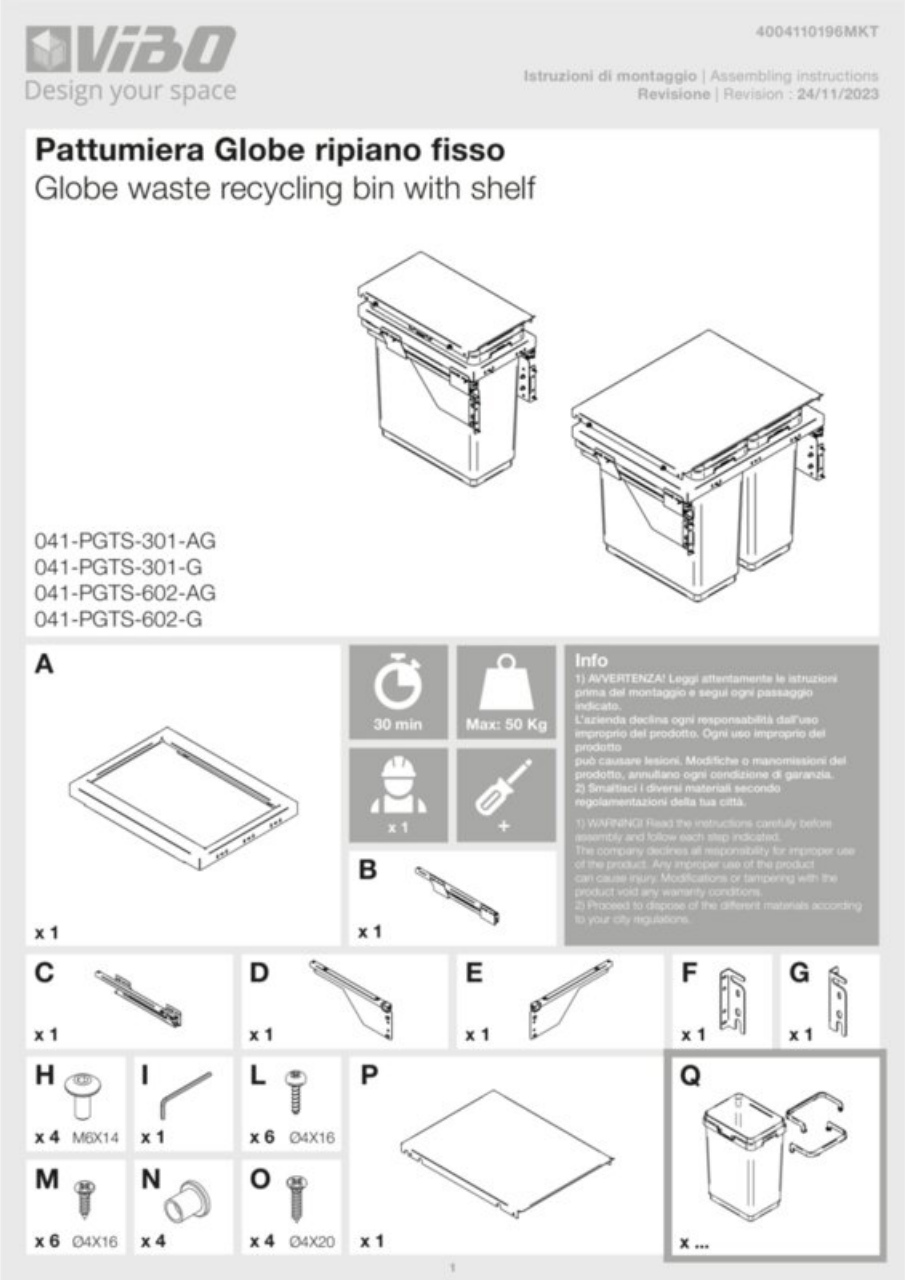

ViBO
Design your space

4004110196MKT

Istruzioni di montaggio | Assembling instructions
Revisione | Revision : 24/11/2023

Pattumiera Globe ripiano fisso
Globe waste recycling bin with shelf

041-PGTS-301-AG
041-PGTS-301-G
041-PGTS-602-AG
041-PGTS-602-G

A x 1

30 min

Max: 50 Kg

x 1

+

B x 1

Info
1) AVVERTENZA! Leggi attentamente le istruzioni prima del montaggio e segui ogni passaggio indicato.
L'azienda declina ogni responsabilità dall'uso improprio del prodotto. Ogni uso improprio del prodotto
può causare lesioni. Modifiche o manomissioni del prodotto, annullano ogni condizione di garanzia.
2) Smaltisci i diversi materiali secondo regolamentazioni della tua città.

1) WARNING! Read the instructions carefully before assembly and follow each step indicated.
The company declines all responsibility for improper use of the product. Any improper use of the product can cause injury. Modifications or tampering with the product void any warranty conditions.
2) Proceed to dispose of the different materials according to your city regulations.

C x 1
D x 1
E x 1
F x 1
G x 1
H x 4 M6X14
I x 1
L x 6 Ø4X16
P x 1
Q x ...
M x 6 Ø4X16
N x 4
O x 4 Ø4X20

1

View this product online at https://marathonhardware.com/pd/041-PGTS-602-AG